Radiomuseum

Thank you for your interest in our schematics. The schematic is available on the next page.

If you want to download additional parts of a schematic, or additional schematics, these must be requested individually.

To provide you with this information, more than 6000 members work regularly on the content of Radiomuseum.org.

As a member, you can access schematics, large images without watermarks and collector's prices. You will also surf at Radiomuseum.org without advertising. To do so, you may support Radiomuseum.org with a one-time membership fee of 20 € or 30 CHF or 25 US $. We would be delighted if you joined as a member:

https://www.radiomuseum.org/dsp_anmelden_start.cfm

These books might be of interest of you:

Hello, Everybody! The Dawn of American Radio

Long before the Internet, another young technology was transforming the way we connect with the world. At the dawn of the twentieth century, radio grew from an obscure hobby into a mass medium with the power to reach millions of people.

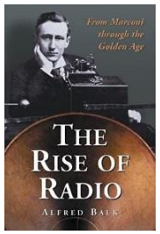

The Rise of Radio, from Marconi through the Golden Age

As the dominant form of electronic mass communication in the United States from the 1930s into the 1950s, radio helped to forge a modern continental nation. It fused myriad subcultures heavily rural, ethnic, and immigrant into a national identity, unifying the nation in the face of the Depression and war.

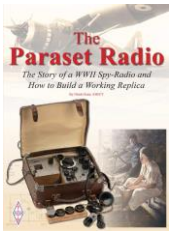

The Paraset Radio: The Story of a WWII Spy-Radio and How to Build a Working Replica

This book describes the gripping story behind the Paraset – a unique spy-radio, dropped behind enemy lines in the dark days of WWII. This radio being both light weight and state of the art for the time was concealed in a suitcase, making ideal for use by the spies of SOE.

Click **here** for further information.

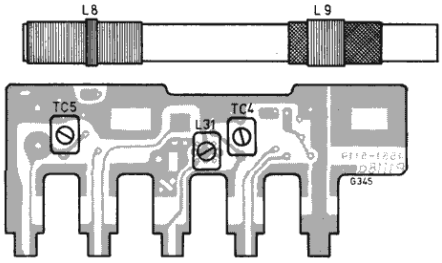

Achtung! Vor dem Abgleich zuerst die Batteriespannung (7,5 V) überprüfen. Die Ausgangsleistung des Meßsenders ist so niedrig wie möglich zu halten, um eine Übersteuerung zu vermeiden.

Lage der Abgleichpunkte siehe Abb. auf Seite 2 und 7.

Note. Before the alignment, check the battery voltage (7.5 V DC). Keep output power of signal generator as low as possible to prevent AGC action.

Location of the alignment points see figs. on page 2 and 7.

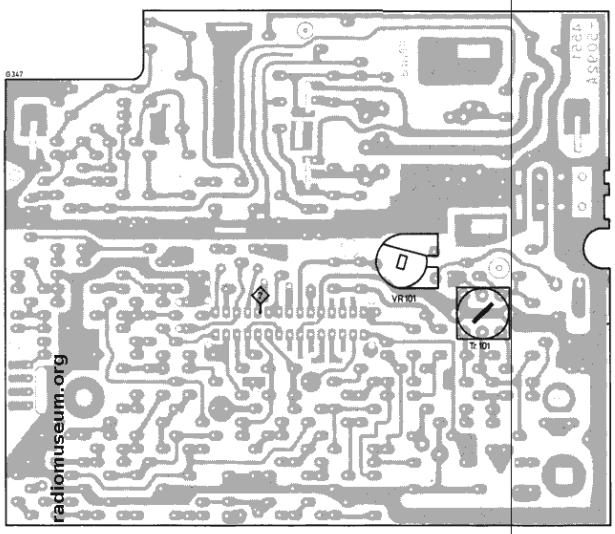

radiomuseum.org

FM-ZF-Abgleich

Erforderliche Meßgeräte: Wobbler mit 10,7 MHz Wobbelbereich und Eichmarke, Oszillograf

Reihenfolge des Abgleichs	Bereich (Taste)	Abgleich Frequenz	Meßgeräteanschluß und Meßaufbau	Abgleich		Kurve
1.	UKW	10,7 MHz	Wobbler über 10 pF an TP 3, Oszilloskop an TP 5, L 27 ganz herausdrehen	L 26	auf max. Verstärkung und Kurvensymmetrie	10,7 / 10,8 / 10,6 (4)
2.				L 25		
3.				L 24		
4.				L 23		
5.				L 22		
6.	„	„	Wobbler über 10 pF an TP 3, Oszilloskop an TP 6	L 21	auf max. Verstärkung	10,6 / 10,7 / 10,8 (7)
Diskriminator-Kurvenabgleich	„	„		L 27	auf Kurvensymmetrie	

HF-Abgleich

Erforderliche Meßgeräte: Meßsender mit 60 Ohm Ausgang, 1 Outputmeter

Reihenfolge des Abgleichs	Bereich	Skalenzeiger	Meßsender Frequenz	Meßsender Modulation	Einspeisung	L-Abgleich	Skalenzeiger	Meßsender Frequenz	Meßsender Modulation	C-Abgleich	Anzeige
Oszillator [1])	UKW	Minimum	87,5 MHz	FM 22,5 kHz	direkt an TP 2	L 4	Maximum	104 MHz	FM 22,5 kHz	TC 2	Max. Output
Zwischenkreis [1])	„	88 MHz	88 MHz	„	„	L 3	103 MHz	103 MHz	„	TC 1	„

[1]) Der Abgleich muß evtl. mehrmals wiederholt werden.

FM-IF Alignment

Test equipment required: sweep generator with 10.7 MHz range and frequency marker, oscilloscope

Sequence of Alignment	Waveband (Button)	Alignment Frequency	Test equipment connections and test set-up	Adjust		Curve
1.	FM	10.7 MHz	Connect sweep generator through 10 pF to TP 3, oscilloscope to TP 5, unscrew L 27 completely	L 26	for max. gain and symmetry of response curve	10,7 / 10,8 / 10,6 (4)
2.				L 25		
3.				L 24		
4.				L 23		
5.				L 22		
6.	„	„	Connect sweep generator through 10 pF to TP 3, oscilloscope to TP 6	L 21	for max. gain	10,6 / 10,7 / 10,8 (7)
Alignment of discriminator response curve	„	„		L 27	symmetry of response curve	

RF Alignment

Test equipment required: signal generator with 60 ohm output, output meter

Sequence of Alignment	Waveband	Dial Pointer	Signal Generator Frequency	Signal Generator Modulation	Connect high side of Sign. Generator	Coil-Adjustment	Dial Pointer	Signal Generator Frequency	Signal Generator Modulation	Trimmer Adjustment	Adjust for
Oscillator [1])	FM	minimum	87.5 MHz	FM 22.5 kHz	to TP 2	L 4	maximum	104 MHz	FM 22.5 kHz	TC 2	max. output
RF circuit	„	88 MHz	88 MHz	„	„	L 3	103 MHz	103 MHz	„	TC 1	„

[1]) If required, repeat the alignment several times.

sunlovers6969@hotmail.com

Radiomuseum.org: ITT Schaub-Lorenz RCX75 professional A 53316011

www.radiomuseum.org; upload by Wolfgang Bauer; download by pirusa drilusa; Wed Jan 05 20:15:51 CET 2022 [2103 x 1496, 161kb]; ID=628919